

* NOTE : THE AREA ARE SUBJECT TO UNDER GO REVISION SUBJECT TO THE APPROVAL FROM CONCERNED MUNICIPALS AUTHORITY [N.M.M.C.] THE ABOVE AREA HAVE BEEN DERIVED BASED ON THE PREVAILING MUNICIPAL BYLAWS.

DATE :
29.01.2016
Pg. 03/05

Proposed Residential cum commercial Building on
Plot-06, Sector No. -38, Nerul, Navi Mumbai.
Typical Floor Plan [2,4,6,8 & 10TH]

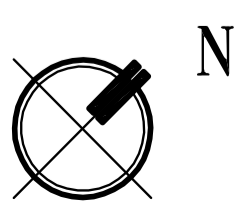

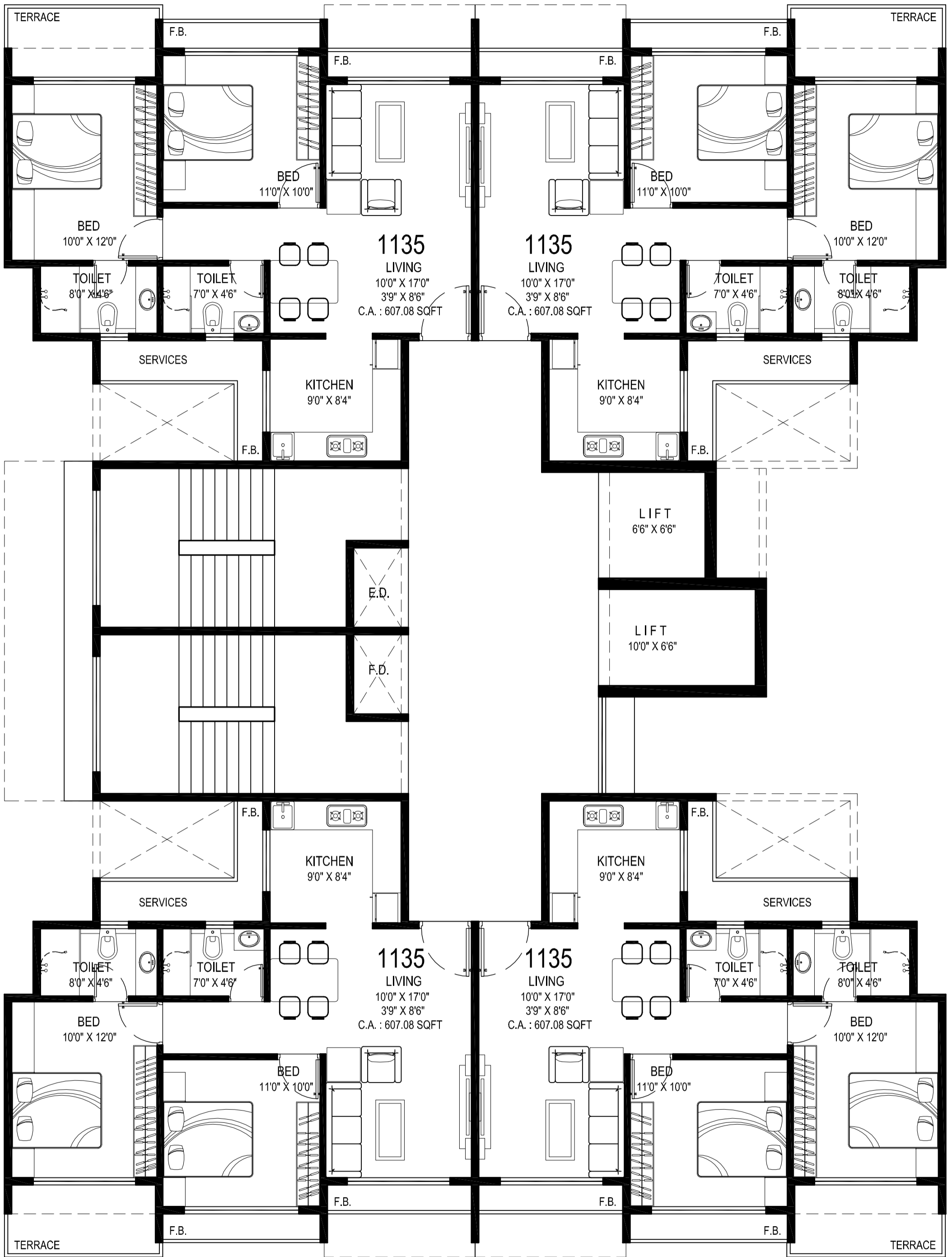

* NOTE : THE AREA ARE SUBJECT TO UNDER GO REVISION SUBJECT TO THE APPROVAL FROM CONCERNED MUNICIPALS AUTHORITY [N.M.M.C.] THE ABOVE AREA HAVE BEEN DERIVED BASED ON THE PREVAILING MUNICIPAL BYLAWS.

DATE :
29.01.2016
Pg. 04/05

Proposed Residential cum commercial Building on
Plot-06, Sector No. -38, Nerul, Navi Mumbai.
Typical Floor Plan [3,5,7,9 & 11TH]

