

## Location Plan

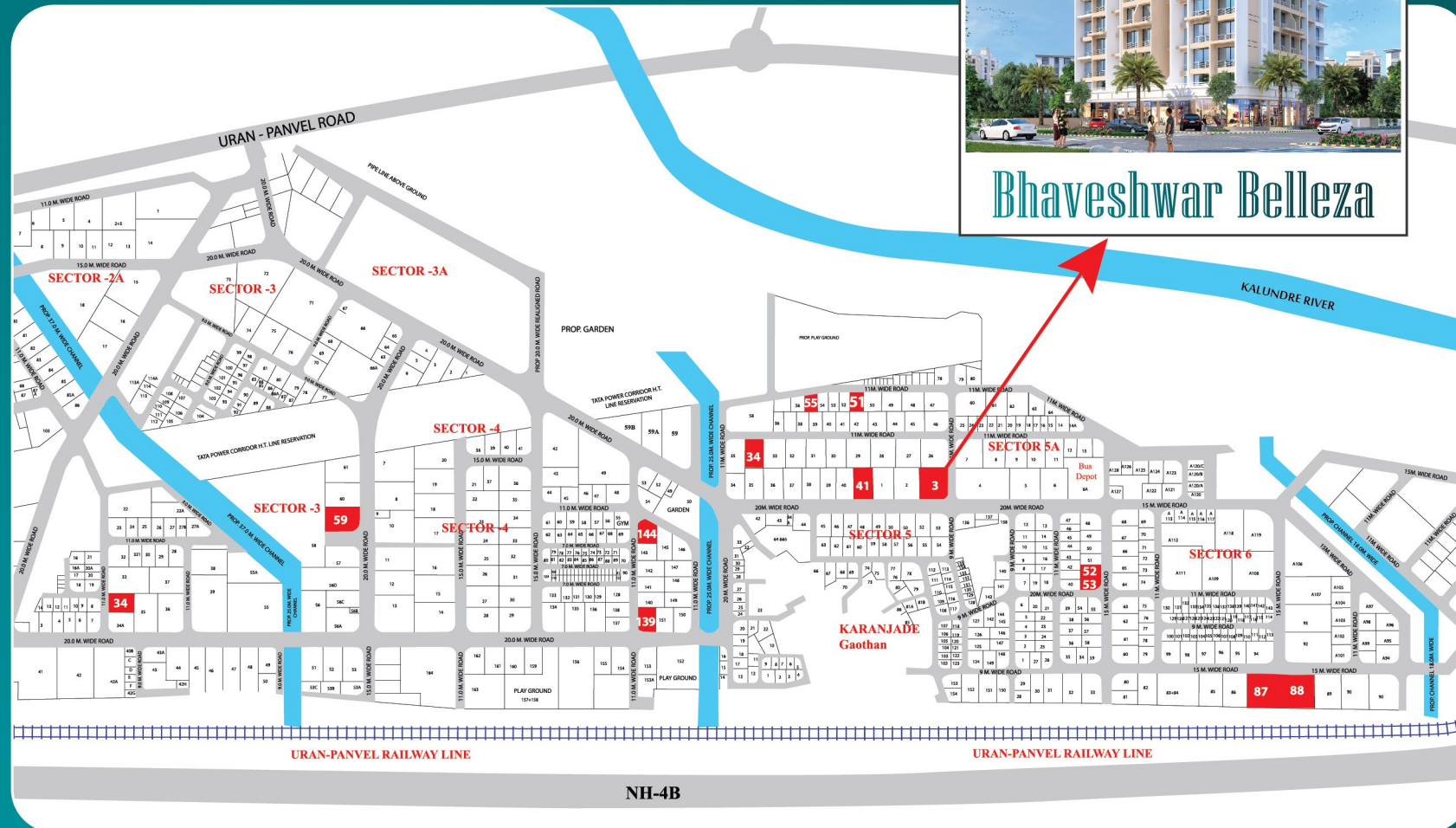

Bhaveshwar Belleza

## Location Features

- Near Proposed International Airport.
- 5 Minutes Drive From Khandeshwar Railway Station.
- 5 Minutes Drive From S.T. Depot & Panvel Railway Station.
- Walking Distance From Karnala Sport Club.
- Excellent Road Connectivity To Mumbai - Pune Expressway, Sion-Panvel Highway, Connecting Entire Mumbai & Navi Mumbai.
- 10 Minutes Feasibility Educational Institutes Like Pillai Campus-New Panvel & MGM Group Of Collage- Kamothe.
- The Sewri-Nhava Sheva Sea Link Will Connect Panvel To Mumbai.

Project By

**Bhaveshwar Realty**

Site Address: Plot No - 3, Sector - 5A, Karanjade, Navi Mumbai

Email : bhaveshwar2012@gmail.com

For Booking Call:

**+91 9821774404 / +91 9820955106**

Architect

**ATUL PATEL ARCHITECTS**

R.C.C. Consultants

**S.R. CONSULTANTS**

**MAHA RERA Registration No - P52000018763**

Note: The Developers reserve the right to change plans, specifications & Features without prior notice or obligation, at their sole discretion. All Renderings, Floor plans, pictures & Maps are artist's conception and not actual depiction, of buildings, walls, roadways or landscaping.

## It's Own Class

# Bhaveshwar Belleza

Project By

**Bhaveshwar Realty**

**Plot No - 3, Sector - 5A, Karanjade**



# Specification

## **FLOORING**

*24"x24" Vitrified Flooring In All Rooms.*

## **KITCHEN**

*Granite Kitchen Platform With S.S.Sink.  
Wall Tiles Dado Up To Beam Level.*

## **DOORS**

*Ecorative Laminated Flush Main Doors With Wooden Frame.  
Decorative Laminated Flush Internal Doors.  
Good Quality Brass Fixture & Fittings.  
Decorative Laminated Flush Bath & WC.  
Doors With Marble Moulding Frame.*

## **BATH & WC**

*Designer Glazed Tiles Dado Upto Beam Bottom  
Branded Sanitary Wares.  
Concealed Plumbing With Premium Quality C.P. Fitting.*

## **ELECTRIFICATION**

*Concealed Brand Copper Wiring & Fittings.  
Provision Of Cable TV, Telephone In Living & Bedrooms.  
AC Point Provision In Bedrooms.*

## **WINDOWS**

*Powder Coated Sliding Windows With Granite Frame.  
Powder Coated Glass Louvered Window In Toilets.*

## **WALLS & PAINTS**

*Distemper Paint On Internal Walls.  
Acrylic / Sandtex Matt Paint On External Walls.*

## **WATER TANK**

*Under Ground And Overhead Water Tank  
With Adequate Water Storage Capacity.*

## **TERRACE**

*Special Brickbat Water Proofing Treatment.*





# ZALP ROOFTOP

20 M. Wide Road



11 M. Wide Road

Ground Floor

20 M. Wide Road



11 M. Wide Road

2nd Floor

20 M. Wide Road



11 M. Wide Road

1st Floor

20 M. Wide Road

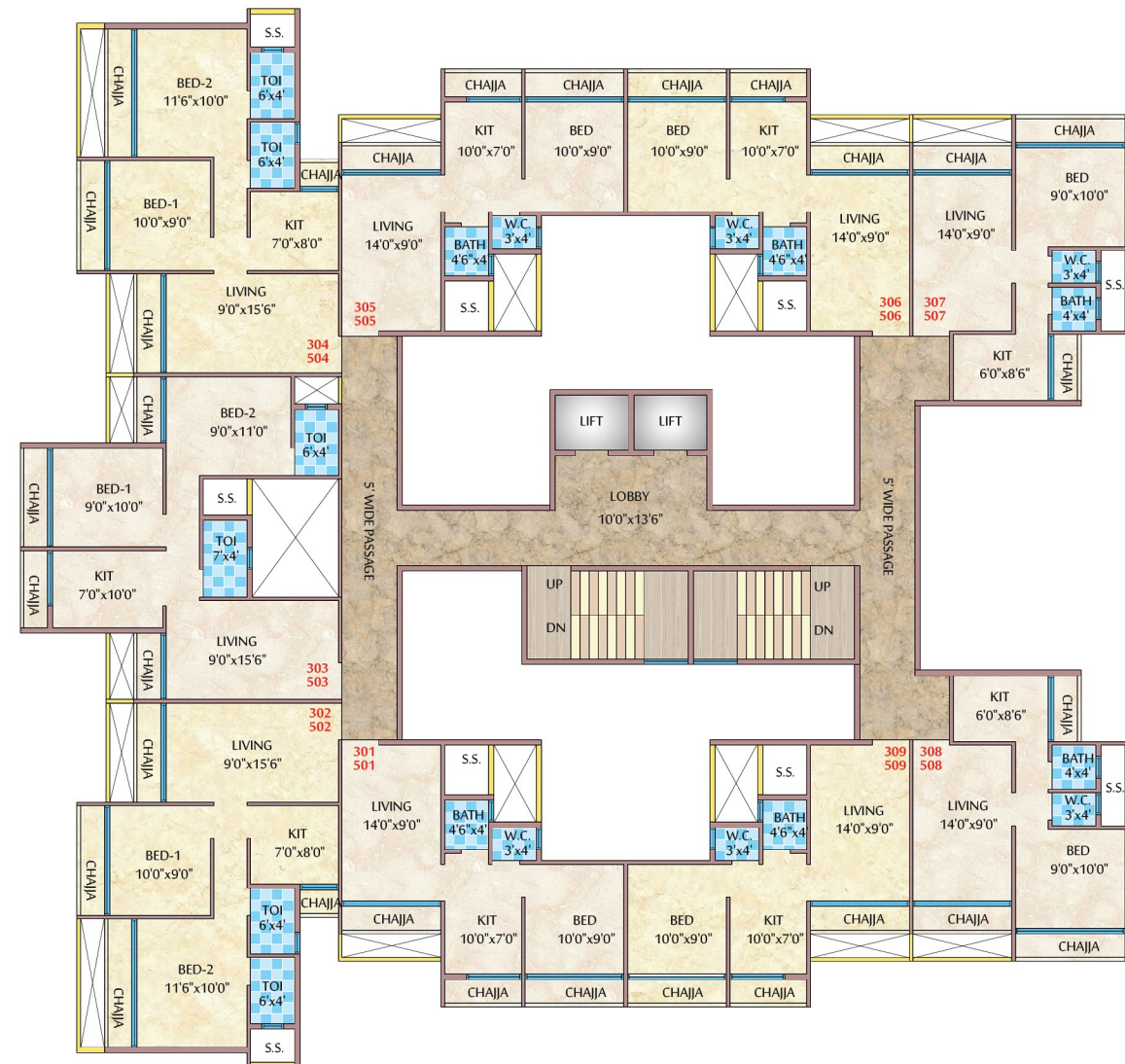

11 M. Wide Road

3rd & 5th Floor

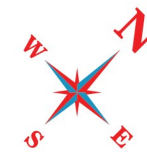

# ZALP ROOFTOP



# ZALP ROOFTOP FLOOR PLAN

20 M. Wide Road



11 M. Wide Road

4th Floor



20 M. Wide Road



11 M. Wide Road

6th Floor



20 M. Wide Road



11 M. Wide Road

7th Floor

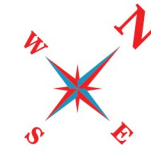

## Project Highlight

Clear title CIDCO Transfer Plot

Ground + 7 Storey Residential cum Commercial Project.

Exclusive 1RK+Terrace, 1BHK and 2BHK Flats with natural Light.

Quality Construction With Earthquake resistance RCC Structure.

Excellent Planning with no wastage in all rooms.

Branded Elevators.

Car Parking space on Ground Floor.

Power Backup for Lifts & Common Area.

Loans Available & Approved By major Financial Institutions & Bank.



# FLOOR PLAN